

oa | ARCHITECTURE

AA26001181  
1235 Coral Way, Suite 101, Miami, FL, 33145 305 595 3095 oa-arch.com

Proposed Office & Warehouse Building:

## Power Petroleum HQ

201 SW 12th Ave, Pompano Beach, 33069

Owner:

Power Petroleum Inc.

1308 E Atlantic Blvd. Pompano Beach, FL 33060

### LOCATION MAP

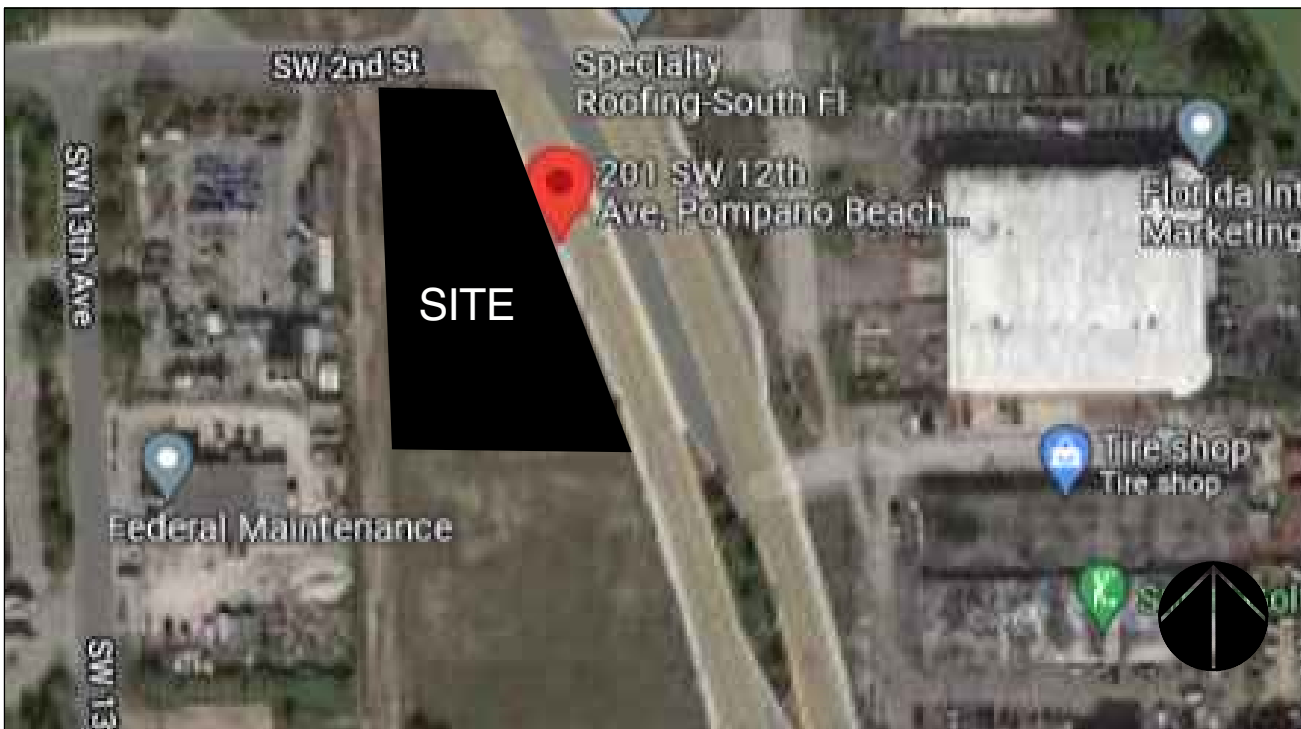

### TEAM

Architect	Project Manager
OA Architecture Orlando Alonso Jr.	OA Architecture Daniel Alonso
305 595 3095	786 853 2732
oalonsojr@oa-arch.com	dalonso@oa-arch.com

### INDEX

COVER	
SURVEY	
RENDERINGS	
R101 RENDERINGS	
R102 RENDERINGS	
R103 RENDERINGS	
ARCHITECTURE	
G100 LIFE SAFETY FLOOR PLANS	
G101 DIAGRAMS	
G102 DIAGRAMS / TRUCK PATHS	
SP001 EXISTING SITE PLAN	
SP101 PROPOSED SITE PLAN	
SP102 PROPOSED CPTED SITE PLAN	
SP501 SITE DETAILS	
SP502 SITE DETAILS	
A101 PROPOSED GROUND & SECOND FLOOR PLANS	
A102 PROPOSED THIRD FLOOR & ROOF PLANS	
A201 PROPOSED ELEVATIONS	
A202 PROPOSED ELEVATIONS	

### SCOPE OF WORK

1. Construct new office/warehouse building as per plans
2. Landscape & pave site as per plans

### REVISION LIST

01.25.23 LT DRC Review Submittal

**DRC**

PZ22-12000026  
07/19/2023